



## OK-LA Registration Form

Studio \_\_\_\_\_

Teacher/Owner \_\_\_\_\_

Email Address \_\_\_\_\_

\_\_\_\_\_ Beginning Level \$60 \_\_\_\_\_

\_\_\_\_\_ Intermediate Level \$100 \_\_\_\_\_

\_\_\_\_\_ Advanced Level \$100 \_\_\_\_\_

\_\_\_\_\_ Teacher \$75 \_\_\_\_\_

(1 Teacher Free with 8 students)

### Showcase Registration

\_\_\_\_\_ \$50

\_\_\_\_\_ \$50

Workshop Subtotal \_\_\_\_\_

Showcase Subtotal \_\_\_\_\_

Total \_\_\_\_\_

Registration due by November 5. After this date, please include a 20 late fee.

Mail to: OK-LA Dance Connection

16813 Kinross Cr

Edmond, OK 73012

OK-LA DANCE CONNECTION  
16813 KINROSS CIRCLE  
EDMOND, OK 73012

# OK-LA DANCE CONNECTION REGIONAL WORKSHOP

NOVEMBER 19, 2011

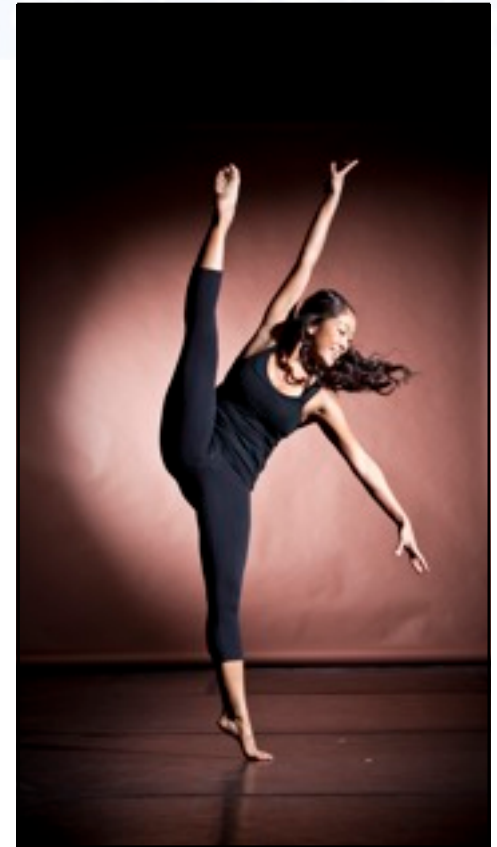

**SCOTT HISLOP**

**LACHLAN MCCARTHY**

**SHELBY RABARA**

**LISA WOODS**



# OK-LA REGIONAL WORKSHOP

## OK-LA Workshop Information

Opening Number Rehearsal and Beginning Level classes will take place on the west stage. Dancers selected to perform in the opening number will be contacted prior to the showcase and be able to learn Lachlan's choreography online. Choreography will be posted on Lisa Woods and OK-LA's facebook page.

We will have a complimentary come and go teacher luncheon from 12:00 - 2:00 in the south section of the building. Teachers please join us for lunch! This way, you won't have to miss any of our awesome classes.

Free Parking is Provided Across from the Coca-Cola Center.

The Coca Cola Convention Center is located in downtown Oklahoma City at 429 E California Ave, Oklahoma City, 73104.

For further information, you can call Lisa Woods at 405-650-6875.

## Regionals Schedule

9:00 - 11:00	Opening Number
9:00 - 10:00	Intermediate Jazz
10:00 - 11:00	Intermediate Hip Hop
11:00 - 12:00	Intermediate Lyrical
12:00 - 1:00	Advanced Lyrical
1:00 - 2:00	Beginning and Advanced Jazz
2:00 - 3:00	Beginning and Advanced Hip Hop
3:00 - 4:00	Beginning Music Theatre and Advanced Tap
4:00 - 5:00	Intermediate Contemporary
5:00 - 6:00	Advanced Contemporary
6:00 - 7:00	Intermediate and Advanced Music Theatre
8:00	OK-LA Showcase

## OK-LA Showcase 2011

It is the intention of OK-LA Dance Connection to insure that every number presented in our showcase is age/music/content appropriate. Therefore, each studio must submit a video that will be reviewed, evaluated and returned at check in.

Deadline for video submission is November 5, 2011.

You may choose to bring solos, duos, trios, small groups, large groups, lines or production numbers for \$50 total.

